

2021-2031 Forest Management Plan - Areas Selected for Operations

16 6700 53900

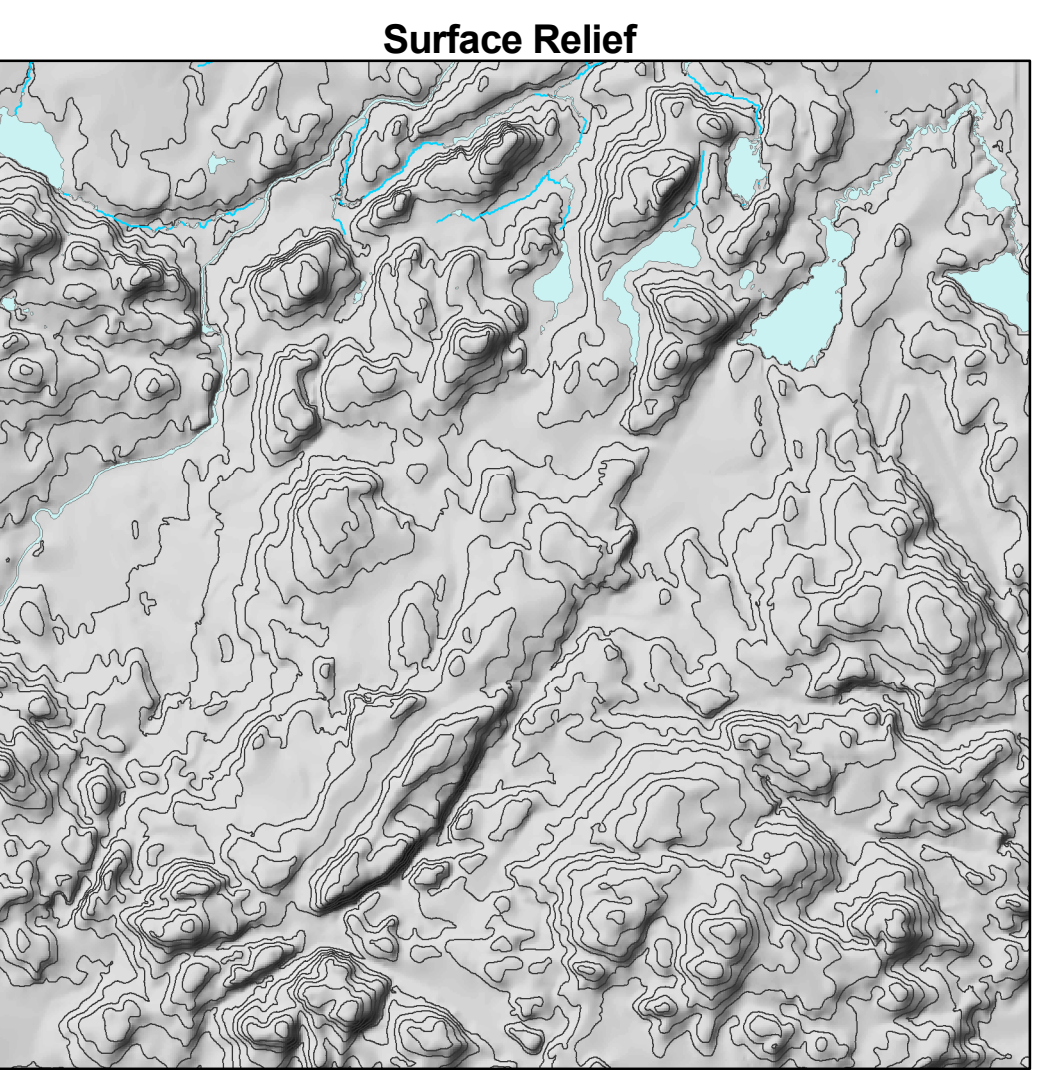
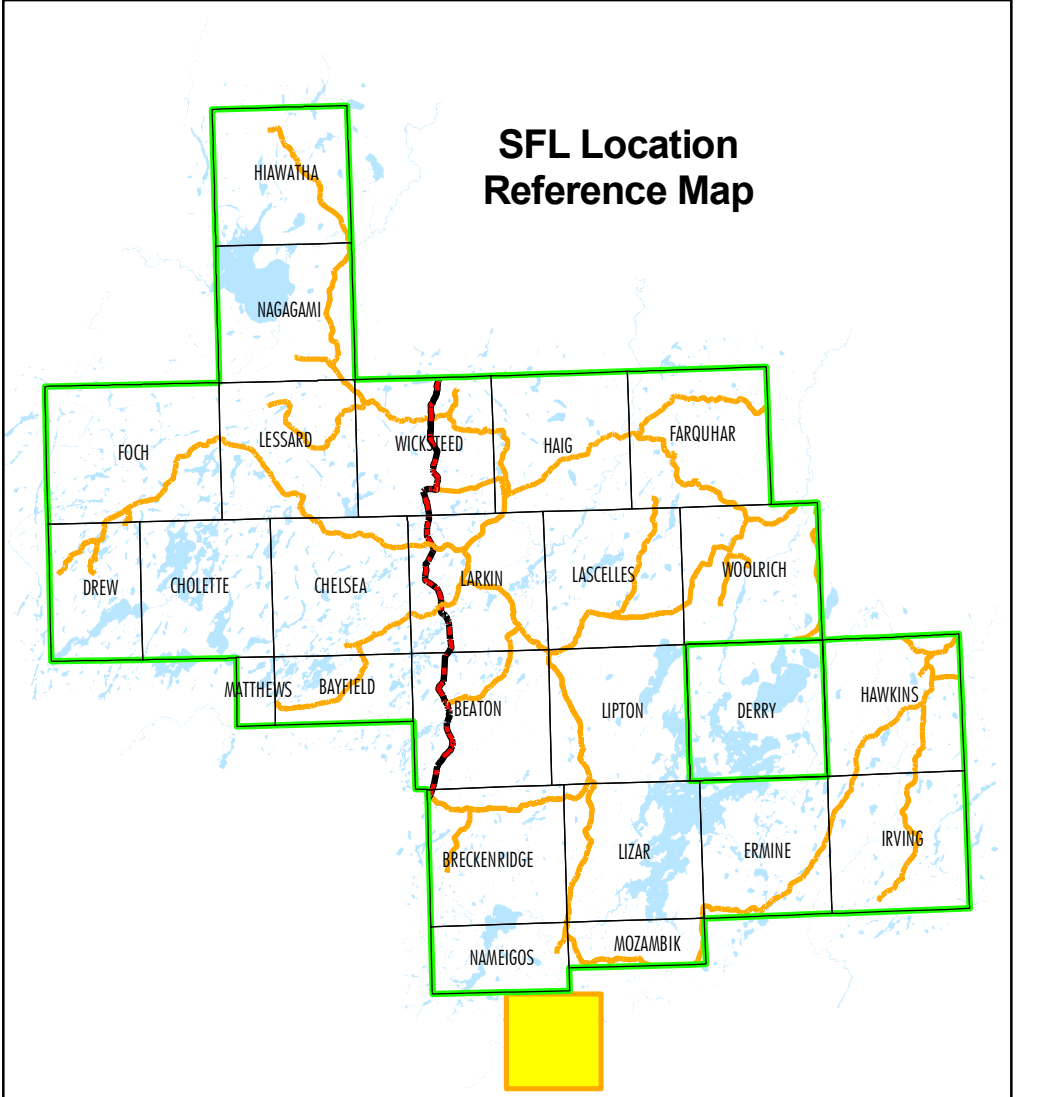
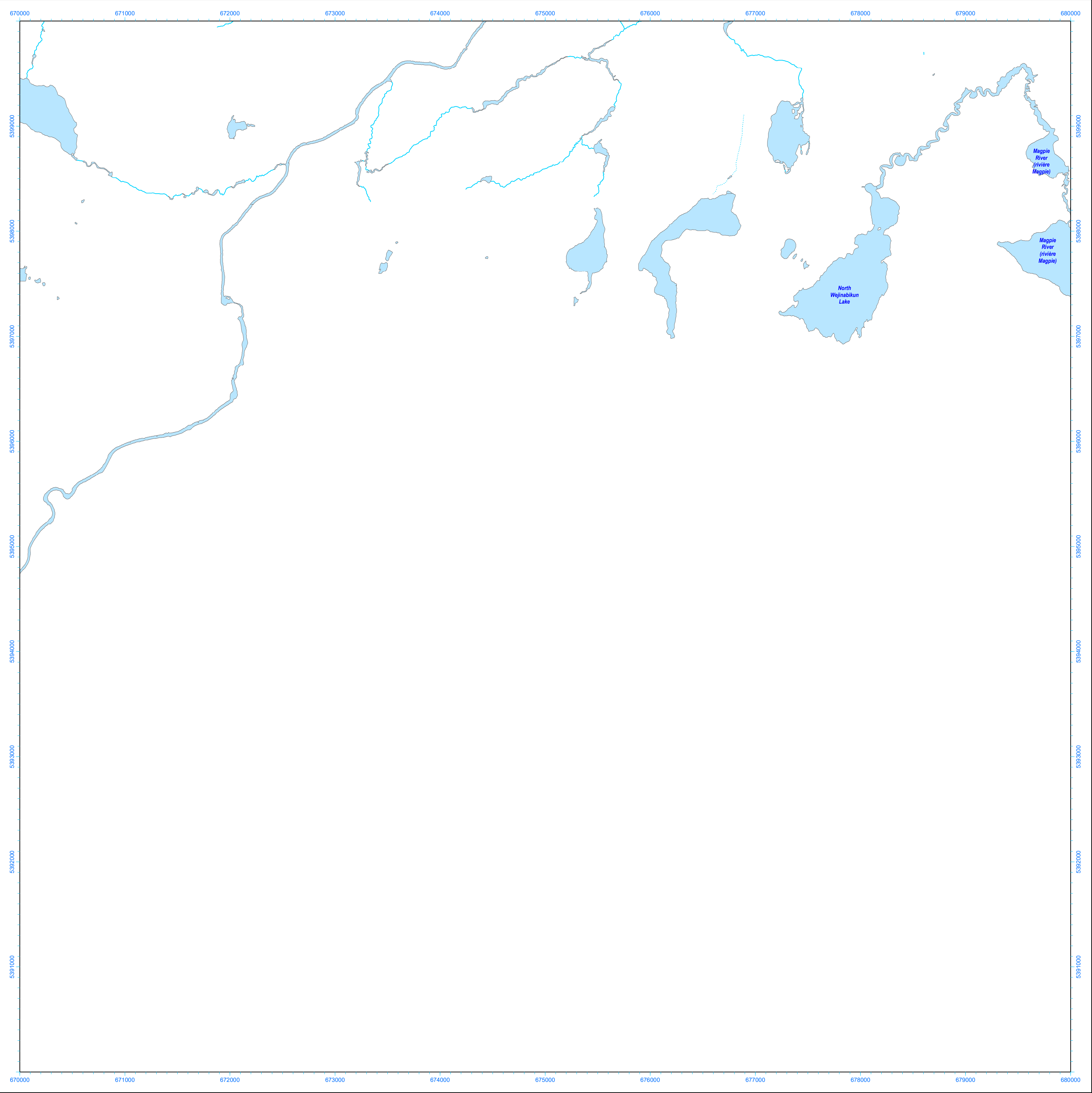

**LEGEND**

**Areas Selected for Operations**

- Planned Harvest Area 2021-2031
- Contingency Harvest Area
- Proposed Shoreline Harvest
- Bridging Area

**Block Access Planning**

- Primary Road Corridor / Alt. AOC Crossing
- Branch Road Corridor / Alt. AOC Crossing
- Operational Road Boundary
- Proposed Road Decommissioning
- Proposed Access Through Known Value

**Area of Concern Symbolology**

**Fisheries Areas of Concern**

- Conditions on Normal Operations (LPS L,R)
- 30m Fixed Width\* - Medium Sensitive Streams, Ponds (WPS L,R)
- 30 - 50m Slope Dependent\* (0% - 30% Slope) (HPS L,R)
- 70 - 90m Slope Dependent (> 30% Slope) (HPS L,R)

**Other Areas of Concern**

- Caribou Calving and Nursery Area Reserve
- Modified Caribou Calving and Nursery Area (CALV)
- Trapper Cabin/Cottage Reserve (CAB CO)
- Trapper Cabin Modified (CAB)
- Land Use Permit Reserve (LP)
- Canoe Route
- Centre of Ontario Trail
- Snowmobile Trail
- Portage Trail
- Centre of Ontario
- Archaeological Potential Area Model (APA)
- Canoe Route Reserve
- Remote tourism AOC Viewshed No Cut
- Planned Residual Patch - Towed
- PGP/PSP Research Plot
- MSM Research Plot
- Modified Railway (RW)
- Modified Provincial Park (PP)
- Caribou Winter Use Area
- Remote Tourism Timing Restriction (RTD-2, RTM-2)
- RTM1 RTD1 Modified/No Cut

**FISHERIES NOTES**

- Buffons are applied at the "high water mark", (outside edge of open muskeg or grassland)
- AOC width may be reduced to rest of the slope in the presence of a "backslope".

**Parental Use Nest Site**  
(Buffer width and timing restrictions dates dependent on species)

**Timing Restriction Zone**  
Nest Core - No Activity Zone

**General Features**

- Lake
- Patent Land
- Provincial Park, Conservation Reserve
- Aggregate Permit Boundary
- Non-Productive Forest Land
- Designated Agricultural Land (DAL)
- Aggregate Extraction Area
- Moose Emphasis Area
- Highway 631
- Primary Road
- Branch Road
- Stream / Intermittent Stream
- Township Boundary
- Transmission Line
- Railway

**NOTE:** Some AOC reserves are coincident with others. Where overlapping, often only one type is shown. If site conditions permit the illustrated AOC to be moved or removed as part of normal AOC implementation, operators must first consult with FMG to determine if overlapping AOCs exist at those locations. This map does not necessarily identify all values in areas where forestry activities are not planned to occur. Detailed values, data for other areas can be obtained from FRMIS at (705) 680-0033.

**ADJOINING SHEETS**

16 6600 53900	16 6700 54000	16 6800 53900
	16 6700 53900 (this sheet)	
16 6600 53900	16 6700 53800	16 6800 53900



**Nagagami Forest Management Unit**  
MAPSHEET  
**16 6700 53900**

**Species Composition**  
(see of map production date)

Stand Age — 96754  
Stand Site Class — PJ70 P020 BW10  
Map Stand Number (last five digits of Polyid)

Stocking — 63 - 3 - 0.8  
Stand Area — P31 - 42 H/a  
Forest Unit

B&S = Barren & Scattered  
NSR = Not Sufficiently Regenerated  
PFR = Production Forest Reserve  
PF = Protection Forest (SC 4)  
O = Inoperable or Bypass  
UCL = Unclassified Land

DAL = Agricultural Land  
RK = Rock  
T = Treed Muskeg  
A = Alder/Shrub Swamp  
O = Open Muskeg  
G = Grass & Meadow

Base data derived from the Ontario Digital Topographic Database and from the Forest Resource Inventory (1:20,000). Universal Transverse Mercator (6°) projection. Zone 16, Central Meridian 81° W. North American Datum 1983 (NAD83)

True North: 0.2480 W.; Magnetic North: 10.3810 deg. W.; Annual Change: 0.0033 deg. W.  
All angles quoted are for 2003. All angles are in decimal degrees and referenced to Grid North.  
This map is for illustrative purposes only. It is not a precise indicator of routes or locations of features.  
Cette carte est pour valeur d'illustration seulement. Les tracés et emplacements étant approximatifs.  
Hornepayne Lumber LP does not guarantee the accuracy of the information on this map.

**Produced October 25, 2020 by First Resource Management Group Inc.**

500 Meters 0 500 1,000 1,500

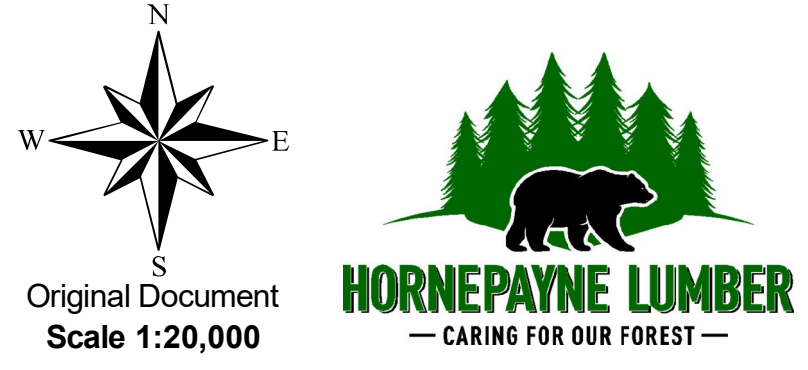

ADJOINING SHEETS		
16 6600 53900	16 6700 54000	16 6800 53900
	16 6700 53900 (this sheet)	
16 6600 53900	16 6700 53800	16 6800 53900